

HAROLD H. KOLB

REGISTERED PROFESSIONAL LAND SURVEYOR
LAKE GENEVA, WISCONSIN

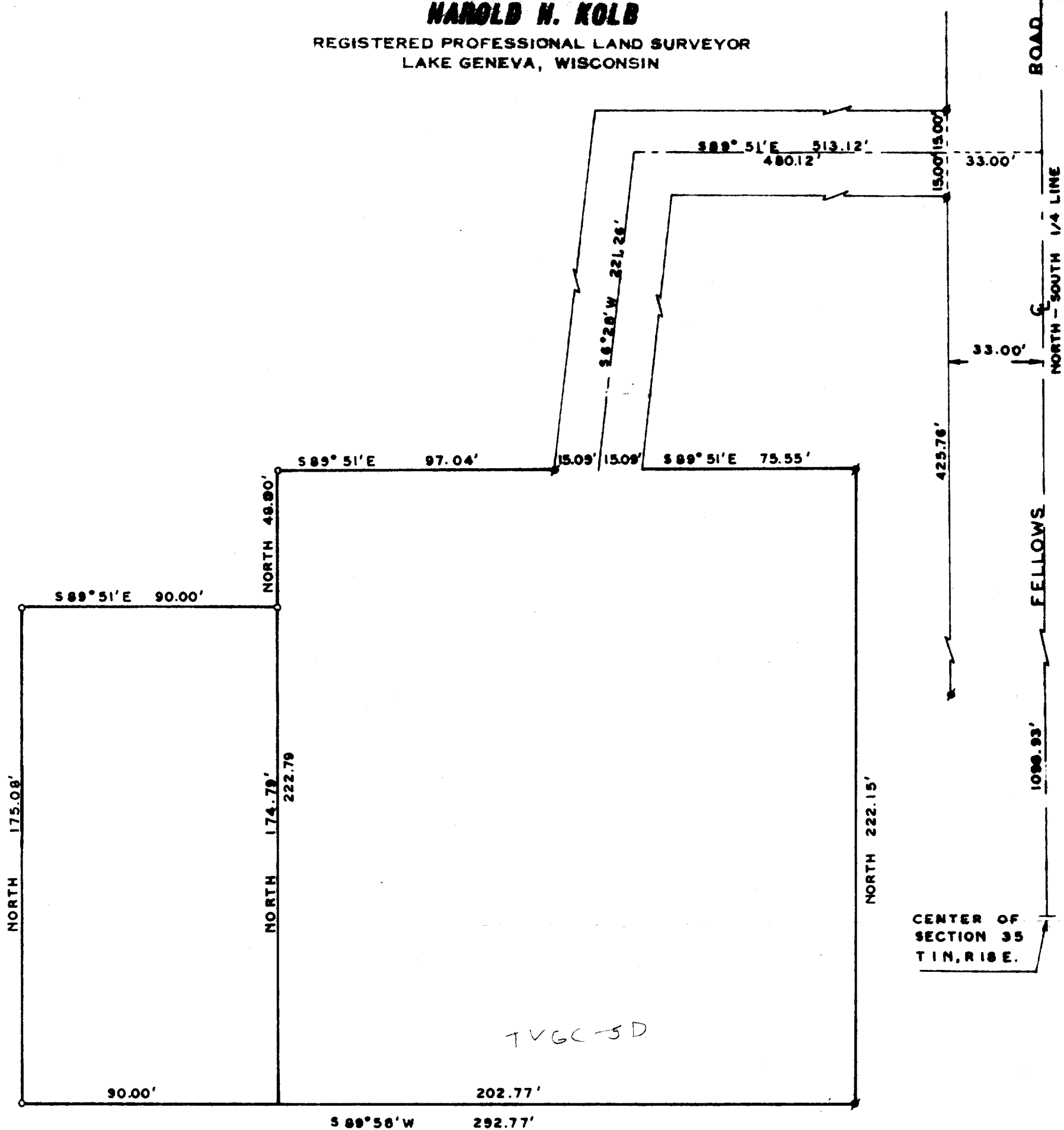

PLAT OF SURVEY OF

A parcel of land located in the Northwest 1/4 of Section 35, T 1 N, R 18 E, Village of Genoa City, Walworth County, Wisconsin and described as follows; to wit:
Commencing at the center of said Section 35; thence North 1098.93 feet, along the North-South 1/4 line; thence N 89° 51' W 513.12 feet; thence S 6°28' W 221.26 feet; thence N 89°51' W 112.13 feet; thence South 48.00 feet to the place of beginning; thence continue South 174.79 feet; thence S 89°58' W 90.00 feet; thence North 175.08 feet; thence S 89°51' E 90.00 feet to the place of beginning.
Containing 0.36 acres.



SCALE: 1"=40'

LEGEND

- - IRON PIPE FOUND
- - IRON PIPE PLACED
- - CONCRETE MONUMENT
- x - SPIKE
- - IRON ROD FOUND



I, HAROLD H. KOLB, DO HEREBY CERTIFY THAT I HAVE SURVEYED THE PROPERTY HEREON DESCRIBED ACCORDING TO THE OFFICIAL RECORDS, AND THAT THE PLAT HEREON IS A CORRECT REPRESENTATION OF THE LOT LINES.

Harold H. Kolb

HAROLD H. KOLB
WISCONSIN REGISTERED LAND SURVEYOR, S-187
DATE SEPT. 5, 1968

TVGC-5D

6-19